

WinAlldat Net ESSCA

Table of contents

Introduction	4
Data Protection - GDPR	4
Contact allergy and ESSCA.....	5
WinAlldat Net components.....	6
Installation and configuration.....	7
System requirements.....	8
Contact and support.....	8
Program help	9
Main dialogue	9
Daily routine	10
New case	10
Patient	10
Edit and add.....	10
Select patient	11
Case history.....	12
Search occupation	12
Test series.....	13
Patient test series	13
Choose clinical test series.....	15
Other test and comments	16
Reading and reactions.....	16
Standard reading time.....	18
Reading comments	18
Relevance and Assessment.....	19
Final Diagnosis.....	20
Printout	21
Administration tools.....	23
Test series administration.....	23
Test series deactivation	25
Database backup	26
Pseudonymized support database	26
Delete current case	26
List of testsubstances regarding test series.....	26
Testsubstance list with filter	27
List of test series currently active	28
List of substances tested several times.....	29
Testmethod-relevance settings	29
Additional questions administration	29
User permissions.....	30
Documents	31
Document archive.....	31
Extras.....	32
Options	32
Program settings	32

Design and table colour.....	32
Printout and -layout	33
Keyboard-assignments	34
Data transfer	34
HIS specific options	35
Create testprotocol forms	35
Data export	36
Quality control	36
Additional questions	37
Prints back view.....	37
Help	38
F1 help file	38
Contact and support.....	38
Screencast and tutorials	39
Changelog-history	39
Internet update.....	39
Database update.....	40
Error logfiles	40
Telemetry	40
Systeminformation	42
User permissions.....	42
License information	43
Miscellaneous.....	44
FAQs	44
Keyboard shortcuts	45

Introduction



European Surveillance System on Contact Allergies - Data Centre

**The center of ESSCA-DC is located at the University of
Erlangen**

CHM Version: 2024.11

Data Protection - GDPR

How are the patient and test data collected, transmitted and utilised in the data centre?

In addition to the data usually collected in the course of patient care (surname, first name, date of birth, sex, place of residence), data on occupation, professional activity, handling of possible causes of allergy (e.g. cosmetics, medicines, paints, adhesives, etc.) as well as previous occurrence of allergic diseases ('atopy') are collected in the anamnesis ('previous history') in the course of this allergy test. These data are electronically stored and processed together with the test result and the final dermatological diagnosis in the allergy department and transmitted in pseudonymised form (omitting surname, first name, postcode, place of residence date of birth and telephone numbers) to the medical research institution together with pseudonymised data of the other patients. The purpose of this central pooling of research data is to identify allergy epidemics and their cause at an early stage, so that the responsible authorities or manufacturers can be warned if necessary.

Cryptoconcept

Both WinAlldat Net and the further processing in the ESSCA-DC are subject to strict internal requirements regarding the encryption technologies and software used. Audited open source software based on the AES algorithm is used as standard. Stronger cryptographic algorithms such as Blowfish, Twofish etc. are also available as an option.

Transparency and suitability

Due to transparency requirements and to demonstrate the appropriateness of the pseudonymised research data (i.e. surveillance data) collected in the ESSCA-DC, documents have been made available for patients and data protection officers under the following links:

Summary

Personal and test-related data are stored electronically on site using WinAlldat Net and transmitted as pseudonymised research data in the form of an encrypted AES archive to the medical research institute. The research institute has a data protection concept - Internet Security Management System consisting, among other things, of an IT guideline, crypto

concept, data processing instructions, access control and firewall.

What is pseudonymised data?

Changed data protection requirements as a result of stricter legislation due to the new EU Data Protection Regulation (GDPR), which will come into force from 05/2018, required a correction and addition to the wording previously used in ESSCA-DC with regard to the surveillance data transmitted to the ESSCA-DC headquarter. The term personal data includes direct and indirect allocation of data records to natural persons. The identification of a natural person (i.e. patient) is indirectly possible via the identifiers ipatid and fallid used in WinAlldat Net via the hospital of origin, so that the data processed in ESSCA-DC are to be regarded as pseudonymised - and thus personal - data. The head office processes personal (pseudonymised) data and is consequently subject to national and General Data Protection Regulation (GDPR).

Data economy in the WinAlldat Net programme

The change in WinAlldat Net data export as of 1.11.2017 concerns the data in the data export file tblPatient.txt: as of WinAlldat Net version 2.0 R9, the age is transmitted instead of the date of birth; the patient's postcode (previously the 1st and 2nd character of the postcode) and the patient's entry date are no longer transmitted to ESSCA-DC. Patients or cases cannot be re-identified in the updated data transmission via ipatid and fallid without considerable effort. In addition, the WinAlldat Net documentation (online, Windows help file, etc.) now uses the term pseudonymised. The document Patient information on allergological diagnostics with the epicutaneous test in the version of 28.3.2013 was comprehensively revised in cooperation with the data protection officer of the University Medical Center Göttingen. Among other things, pseudonymised instead of anonymised was used in the AES-encrypted data transmission (i.e. data transfer).

Contact allergy and ESSCA

European Surveillance System on Contact Allergies (ESSCA)

Objectives

Contact allergy is a frequent condition (with up to 20% of the general population affected), and its clinical manifestation - allergic contact dermatitis (incidence approximately 7 per 1000 per year)- has considerable socioeconomic impact. Recommendations concerning primary prevention must be founded on sound scientific knowledge concerning occurrence of allergen exposures in the population. To provide such data on a European scale, ESSCA-DC, a co-ordinating data centre for the expert network ESSCA, has been conceived.

A first, technical objective is to develop Electronic Data Processing (EDP) infrastructure according to the different needs of participating departments. Once this has been achieved, the ultimate aim of ESSCA-DC can be pursued: the continuous analysis (surveillance) of pooled data for different purposes. These include internal quality control, which is both a prerequisite, and an outcome of this multicentre activity. Furthermore, inter-national comparisons which reflect the effects of a wider than strictly national allergen exposure variation, time-trend analyses, and subgroup analyses will be performed, including the possible occurrence of known allergens in new exposure contexts. These analyses, which will be duly reported not only to the scientific community, but also to (EU) regulatory institutions and - suitably prepared - to industry and to the general public, shall provide a valuable starting point for lowering the incidence of contact allergies. For industry, such analyses can serve the purpose of post marketing surveillance of product safety; thus, a considerable interest in funding ESSCA-DC beyond the initial period of three years is expected and has, indeed, been indicated at the conceptual stage already.

Scientific approach

The ESSCA-DC work plan can be divided into a technical part - an application of medical informatics - and a scientific part. The former includes the following work packages:

- Implementation of local interfaces for export of uniformly structured data for pooled analysis in those departments which will continue to use their existing - heterogeneous - software.
- Adaptation of an existing computer program (developed for the **German network IVDK**) to ESSCA requirements, including national adaptation (e.g., translation, special test programs).
- A one-time conversion of old databases of similar scope into the newly developed structure in those departments who already used patch test software, but wanted to, or had to, switch to a system fulfilling current requirements (user-friendliness, flexibility, speed).
- Integration of the new software to be (further) developed into a hospital information system environment with very strict conformity requirements, which makes the implementation of additional database interfaces necessary
- Set up of a co-ordinating data centre

The scientific work packages include first communal analyses of pooled data (beyond a limited study context, i.e., in terms of the intended continuous surveillance), internal reporting and discussion of data during a first workshop (with two more workshops with a similar purpose scheduled in the 2nd and the 3rd year, respectively), publication of these results in peer-reviewed scientific journals, launch of an Internet site with a description of ESSCA-DC and selected results which are of public interest. The final work package is devoted to ensuring adequate funding beyond the period of 3 years contributed by the EU; interested parties have already been identified, namely manufacturers of cosmetics and household goods which often act on an international (European) scale rather than a strictly national market, and are thus interested in post marketing surveillance of product safety adapted to this market.

WinAlldat Net components

The structure of the WinAlldat Net ESSCA software is closely modelled on the **workflow of an allergy department**

Synopsis WinAlldat NET Programm - WinAlldatNet.exe (32bit) - WinAlldatNet64.exe (64 bit)

- Patient data management like address, D.O.B. etc.
- Examination and case data - ESSCA Anamnesis sheet 1
- Final diagnosis and findings documentation - ESSCA Anamnesis sheet 2
- Administration of test series with material or substances patient brought in
- Administration i.e. editing of clinic-specific test series
- Recording of patch test reactions (i.e. readings)
- Documentation of the clinical relevance of positive reactions
- Printout and export (PDF, XML, HTML) of test results and findings
- Flexible anamnesis extension through self-defined additional questions
- Administration functions such as deleting a case, deactivating test series
- Data backup - backup and encryption of the entire database
- Search and filter test substances (e.g. to exclude duplicate test substances)
- Pseudonymised data transfer as an AES encrypted ZIP archive file to ESSCA-DC
- Function to create and export test series forms
- Quality control of anamnesis data - check of date data and other important data items
- Reporting module to create filtered lists incl. PDF and Excel export (under development)

- Regular maintenance updates like database & program updates and technical support

Installation and configuration

WinAlldat Net ESSCA installation and configuration

IT Support and technical support

Christian Meyer, landline +49 551 505 39 626
E-Mail: projekte@christian-meyer-software.de

Ronald Arnold, landline +49 551 201 97 780
E-Mail: rarnold@gwdg.de

WinAlldat Net Setup and Update Programme

With the ESSCA update programme "esscasetupnet.exe" you copy all necessary WinAlldatNet files to your desktop PC and set up menu entries or start icons in the start bar to be able to call up the ESSCA programmes. Must be executed in the context of an admin!

<https://essca.winalldatnet.eu/esscasetupnet.exe> - Setup, admin rights required, repair installation

<https://essca.winalldatnet.eu/esscasetupnet.pdf> - Setup instructions as PDF

<https://essca.winalldatnet.eu/esscaupdatenet.exe> - Maintenance update, no admin rights necessary

In the event of software faults, ESSCA Support offers remote maintenance via Teamviewer. In the meantime, this has proved to be a proven instrument for the quick solution of installation problems, especially in the case of complex network installations (client / server installations).

First WinAlldat Net program start

The previous password file winalldat.pwd is replaced by the new XML version WinAlldat Netpwd.ini. For encryption reasons, no settings are taken from winalldat.pwd. The programme creates the WinAlldat Net Admin account "chef" and the standard user "allergy", each with the password "ivdk". The creation of a new user (only WinAlldat Net Admin Account "chef") or the change of the password can be found (as before) under Utilities=>Access Authorisation.

The WinAlldat Net Software Videotutorial[https:// winalldatnet.ivdk.org/video/WinAlldat Net_options.mp4](https://winalldatnet.ivdk.org/video/WinAlldatNet_options.mp4) explains how to set up headers, keyboard settings, table colours and other options such as settings for data export and data transfer.

Winalldat Net command line parameter R22

Winalldat Net command line parameters	
Parameter	Functional description
-? /?	Synopsis of the parameters
-x64 /x64	Use 64-bit program version
-sqlite /sqlite	Use SQLite DB Interface
-sqlserver /sqlserver	Use MS SQL Server DB interface
-server /server	IP address or DNS name of the SQL server
-globalpath /globalpath	Shared directory (MS SQL Server DB)
-dbpath /dbpath	Database with path specification (MS Access, SQLite)
-jet /jet	Use Jet OLEDB 4.0 data driver (MS Access)
-essca /essca	Activate ESSCA variant (EU)
-languageid /languageid	ESSCA Language-ID
-transfename /transfename	ESSCA Export clinic name (SMTP and FTP)
-log /log	Write error log file (append mode)
-pass /pass	Use user login as DB login (Sql Server)
-report /report	Direct call WinAlldat Net Reporting
-fw4 /fw4	Use Framework 4.0-4.8 version from Windows 10 when updating
-update /update	Check for update [file path intranet update].
-dbupdate /dbupdate	Perform database update
-dbbackup /dbbackup	Run database backup [file path]
-dbbackuppass /dbbackuppass	Database Backup Password (Optional)
-dbtest /dbtest	Database test
-localreport /localreport	Use of local report database (SQL Server)
-extendedgender /extendedgender	Display third gender
-patientdefaultcountry /patientdefaultcountry	Country code as default value for the input field Country
-systeminfo /systeminfo	Create and save system information as a text file
-encrypt /encrypt [true/false]	Force encrypted data transfer (SQL Server)
-trustservercertificate /trustservercertificate [true/false]	Allow unsigned certificates (SQL Server)

Close

System requirements

Hardware requirements

- Windows PC: Clinical Workstation Systems with at least 4 GB RAM
- Hard disk/HDD or SSD with approx. 5 GB free memory, output laser printer, backup

Software requirements

- Microsoft® Windows 10/11
- Microsoft SQL Server or SQL Server Express is required for database operations

WinAlldat Net support

- Internet connection for downloading software updates (firewall proxy)
- Remote support access for maintenance purposes (Citrix, VPN, RDP, Anydesk etc.)

Contact and support

Contact and Support

ESSCA-DC - ESSCA Data Centre

Prof. Dr. med. Wolfgang Uter
 University of Erlangen
 Dept. of Med. Informatics, Biometry & Epidemiology
 Head of ESSCA-DC
 Waldstraße 6, D-91054 Erlangen

phone: +49 9131 8522750
eMail: wolfgang.uter [AT] fau.de

Internet: [ESSCA Data Centre](#)

IT Support and technical support

Ronald Arnold, landline: +49 551 201 97 780
E-Mail: rarnold@gwdg.de

Christian Meyer, landline: +49 551 505 39 626
E-Mail: projekte@christian-meyer-software.de

WinAlldat Net ESSCA Internet Ressources:

Software and Updates: <https://essca.winalldatnet.eu>
WinAlldat Net Online help: <https://essca.winalldatnet.eu/help>
WinAlldat Net Documentation: <https://essca.winalldatnet.eu/docs>
WinAlldat Net Screenshots: <https://essca.winalldatnet.eu/video>

Teamviewer Quicksupport remote maintenance and remote training:
https://essca.winalldatnet.eu/TeamViewerQS_en.exe

An installation of Teamviewer Quicksupport is not necessary! Download it on the target computer (e.g. directly on the desktop), start the programme and contact the ESSCA support by phone at +49 179 732 46 37 and get in touch. Please arrange a support appointment in advance, preferably between 3 and 5 pm CET.

Program help

WinAlldat Net ESSCA program help contains the following sections:

- [Daily routine](#): data capturing of patient data, case data, creating test plan, readings/reaction, relevance
- [Administration tools](#): Test series administration (-editor), settings (i.e. options)
- [Extras](#): Keyboard- and export settings, flexible printout header, data transmission settings

Main dialogue

Main dialogue

WinAlldat Net overview and first dialogue after the programme start. The functions of each button, field and list in the start dialogue are described in the following help paragraphs. Information and instructions can also be found on the WinAlldat Net website: <https://essca.winalldatnet.eu/video>.

Please also use the full text search in the "Search" tab control which is located to the right of the "Contents" tab control in the upper menu area.

WinAlldat 16777, Test, Max, 111XX -, 01.01.1965, 08/15

Daily Routine Administration tools Languages Documents Extras Help

New case 16777 11.10.2021 Examination date 11.10.2021 Station Refresh

Patient Edit ... Test, Max, 111XX -, 01.01.1965, 08/15 New ... ☒ Patient has consented to data transmission to the ESSCA DC

Anamnesis Test series ☐ Type 1 ☒ Type 4

Patient test series Choose clinic test series Plain text test series ☒

No	Test series name	Test method	Test date
421	(Meth)Acrylatereeks	epicutaneous	11.10.2021
451	True Test	epicutaneous	11.10.2021
900	eigenstoffen	epicutaneous	22.11.2021

Readings / Reactions Test reactions which needs an assessment (* = patient's own substance)

Substance name	Test method	Relevance	Contact material
Ethyl acrylate	epicutaneous	Past - Occupational	drugs, external

Relevance assessment Final diagnosis

☒ Printout ☐ File export Individualized form Relevance form Test protocol Findings protocol

Data loaded

Daily routine

- [New case](#)
- [Add or edit patient](#)
- [Anamnesis](#)
- [Testseries](#) (material patient brought in and local test series)
- [Other test and comments](#)
- [Reading and reactions](#)
- [Relevance and Assessemen](#)
- [Final diagnosis](#)
- [Printout](#)

New case

New case

Creates a new case for the current (i.e. displayed) patient. Please avoid duplicate patients instead use the "New case" button.

Patient

- Patient: [edit or add](#)
- Patient: [select](#)

Edit and add

Edit and update patient data

- If patient data has already been entered on the occasion of a previous consultation, but have changed (e.g., address) these can be updated at any time.
- Search for the patient record by entering the first letters of the family name in the "search patient" data field of the initial window.
- The following data are essential:
 - (Family) name, first name, birthday and sex.
- **Be very careful while changing these personal data** - do so only if you are 100% sure, that the patient you want to enter is really the patient you found in the database and that data in the database have to be corrected.
- You can either search directly for the patient (family) name, or indirectly, by entering a (sub-) string characteristic for the patient (i.e. (family) name, first name, address) in the "filter" data field and pressing the button "activate filter". In this latter case you will get a subset of all patient records complying with your search criterion in the drop down list of the patient search field.
- Other data can be omitted or filled in as applicable (e.g. birth name).
- The "internal patient ID" refers to a hospital number which might exist and which you may want to enter in the WinAlldat Net ESSCA database for later use.
- "Station" contains information on regarding the referring institution;
- The entries may be supplemented according to local interest .

Add new patient data

- This is the first step in entering the data of a person not previously registered in the database.
- Enter the first few letters of the patient's family name in the "search patient" data field of the initial screen.
- This searches the database to make sure the patient is not already contained in the database before his or her data is entered via "new patient".
- The following items are essential:
 - (Family) name, first name, birth date and sex.
- Other data can be omitted or filled in as applicable (e.g. birth name).
- The "internal patient ID" refers to a hospital number which might exist, and which you may want to enter in the WinAlldat Net ESSCA database for later use.
- "Station" contains information regarding the referring institution;
- The entries may be supplemented in the underlying database table according to local interest.

Select patient

Select a patient (i.e. case)

You can either choose a patient by their case id or by the patient's name.

The status "filtered" may appear between the case id data field and the patient list while you are searching for your patient in the patient list (the drop-down box displaying the patient's last name, first name, city, etc.).

To deactivate the filter press the button "Remove filter" at the right side of the screen in the box dedicated to the "extended search".

- The button "Remove filter" is extremely important:

If the message "filtered" appears below the top data field displaying the case number, you

must press "remove filter" to deactivate the respective filter and enable the display of all patients in the patient list and all cases (case numbers) in the list of case numbers. Otherwise you only be able to see the set of patients and case numbers allowed by the filtering criterion. Consequently, the data field for the case number will appear blocked, and will not work as it should.

Case history

ESSCA anamnesis sheet 1 (history, occupations)

Anamnesis, additional questions, relevance and final diagnosis

Case no. 16777 Patient Test, Max Date of birth 01.01.1965 ☒ male ☐ female Examination date 11.10.2021

Anamnesis Additional questions Relevance Final diagnosis

1. Examination date 11.10.2021

2.1 Atopic eczema 2.2 Rhinitis allergica 2.3 Allergic bronchial asthma

3. occupation

Current 1st occupation 19930 Old age pensioner Search occupation

Duration Years 1 Months 2

Another 2nd occupation 12110 Physicists, chemists and earth science professionals Search occupation

Duration Years 1 Months 2

Previous 1st occupation 12264 Physiotherapists Search occupation

Duration Years 1 Months 2

Previous 2nd occupation Search occupation

Duration Years 0 Months 0

4. Notes and comments

Ok Cancel

Search occupation

Search occupation

In this dialogue it is possible to search for occupational titles available in the central database. In the screenshot below, various entries such as agricultural technician, dental technician, etc. are listed in the upper window after pressing the "Filter" button (alternatively via keyboard with "Alt-F"). A + sign at the beginning of an occupational title indicates a so-called upper occupational group, which represents a fuzzy data selection. For epidemiological evaluations, however, a precise (i.e. sharp and exact) occupation is necessary. Please select a precise value such as agricultural engineer and accept it by pressing the "OK" button at the bottom left of the occupation search dialogue.

Search occupation

Enter search term:

No	Occupation
19930	Old age pensioner

No	Occupation
19900	+ Occupations with undetermined exposure
19910	Housewife / -man
19920	Student, pupil
19930	Old age pensioner
19940	Unemployed
19990	Occupations with undetermined exposure, NEC
19999	Unknown or not classifiable 'other' occupation

In the lower dialogue window, optional occupations are displayed that could possibly be relevant in connection with the search term technician. If necessary, please select an exact value here and accept it by pressing the "OK" button at the bottom left of the occupation search dialogue.

Test series

- [Patient test series](#)
- [Choose local test series](#)

Patient test series

Patient test series

- In contrast to local test series, patient-specific test series are only related to the individual case. They are therefore created in connection with the administration of the case.

- local test series are not related to a specific case and therefore the editor for managing clinic test series is activated across cases via the menu item "Utilities", "[Test series management](#)".
- Patient-specific test blocks (case-specific test blocks of patient-specific substances and products).
- Substances or products should be entered here as precisely as possible, without restrictions regarding, for example, existing lists of (brand) names. The concentration and the vehicle should also be indicated.
- While the first text field can be used to call up an already existing test block (to change it), the second text field "Block name" is used to enter the name of a new block.
- The name is not subject to any restrictions, but should be as meaningful as possible, i.e. not "own substances", because that goes without saying, but e.g. "grinding oils from the workplace" or "paper from home", or whatever. If many substances are needed and tested, it may make sense to divide them into two or three blocks of similar substances.
- Note the special importance of the function keys F3 and F9 for searching (test) substances. For more details look here: [Keyboard Shortcuts](#)

Patient test series administration

Case no. 16777 Patient Test, Max Date of birth 01.01.1965 ☒ male Examination date 11.10.2021 ☐ female

New test series Test series no. 900 900 eigenstoffen Test date 22.11.2021

Copy test series Test series name eigenstoffen Test method epicutaneous

Export test series Contact material 1 clothing, textiles Delete test series

Position	Substance (F3 = select, F9 = search test substance)	Concentration	Vehicle (F3)
1	Lidocaine met adrenaline 20mg/ml	pure	
2	Lidocaine zonder adrenaline 20mg/ml	pure	

Line editor

Insert line F5 Append line F6 Copy line F7 Delete line F8 List of test substances

Save **Test series contains readings and is only editable to a limited extent!** Cancel

But again, there is no real restriction. The maximum number of 99 patient blocks is sufficient.... One reason not to create too many patient blocks for a given case is that it is necessary to enter readings in each of them.

- Function/button "Select substance": for inserting substances from the central substance database into a patient-specific test block.
- Categories for classifying test blocks (e.g. for later analyses): "Contact substance" or "Test method".
- Compiling a test block should actually be easy with the help of the corresponding buttons and function keys.
- Function/button "Copy block": eases the effort when creating new blocks if only the test type changes. In addition, the typing work is reduced if, for example, a substance is to be tested in different concentrations.
- Function/button "Export block": gives you the option to export the current block as a text file.

Choose clinical test series

Select local test series and create a test plan

General information regarding test series

- Test series are combinations of allergens that are treated as a single test unit.
- Either it is a list of substances used in a clinic (updated from time to time by adding new allergens, removing unnecessary ones, or changing the concentration or vehicle of allergens), or it is a list of substances (generally products that are diluted or otherwise prepared for use).
- or it is a list of substances (generally products that are appropriately diluted or otherwise prepared) that are proprietary to the patient or obtained from manufacturers.

Test series selection

Current clinic test series

No.	Test series name	Test method	Valid from	Valid to
401	Standaardreeks	epicutaneous	19.10.2021	
403	Priktest	pricktest	09.02.2021	
404	Cosmeticareeks	epicutaneous	17.12.2019	
405	Lichtreeks	epicutaneous	22.09.2015	
406	LichtreeksPA	photopatch with (A)	08.11.2016	
407	LichtreeksPB	photopatch with (B)	29.03.2004	
408	Schoenenreeks	epicutaneous	16.01.2019	
409	Plastics, Gluesreeks	epicutaneous	02.12.2012	

Add select... Test date: 22.11.2021

Individual test plan

Test series no. Add test series numbers to the test plan Set common test date

No.	Test series name	Test method	Test date
421	(Meth)Acrylatereeks	epicutaneous	11.10.2021
451	True Test	epicutaneous	11.10.2021
900	eigenstoffen	epicutaneous	22.11.2021

Ok Remove test ... Cancel

Test series, create a test plan

- Create all necessary patient and clinic test series
- Editor for managing patient-specific test series (i.e. patient-specific substances and products)
- Test series management (editor for clinic-specific test blocks)
- First of all, you can select clinic blocks here. It is also possible to set up an individual test plan for a specific patient, or better, a specific case. (You can add or remove test blocks and change the test date for any test block.
- Before readings can be documented, all test blocks related to a specific patient/case must be ready for reaction entry, similar to the definition of the patient's own substances.
- For this purpose you can
- either transfer the desired test block from the upper window to the individual test plan in the lower window by marking the corresponding test block and then clicking on "Add selected test block",
- or - if you know the test block number - write a list of block numbers (separated by

- commas) in the field "Block numbers" and then click on "Add block numbers to test plan".
- or combine both methods to complete the test plan for a specific case.
- Write the exact test date (i.e. the date when the test patch for the selected test block was applied) in the "Test date" field . Later you can also change each test date in the "Test date" column.

Remove test series from aus dem test plan

- If an incorrect test block has been selected for the test plan by mistake, select it and click on "Remove block from test plan". However, you cannot change the names of the test blocks or their test methods, as these are fixed properties.

Test block: Double testing of allergens or test substances

- After the selection of the test series (i.e. creation of a test plan), the multiple testing of test substances is indicated. An overview dialogue of the allergens concerned opens. This list can also be printed out if required

Other test and comments

Other test and comments

- Various other test results and comments regarding the current case can be entered here in plain text form.
- A statistical evaluation is only feasible to a limited extent under free text aspects.
- The text block appears in the test protocol and is mainly used to record unusual and non-standardized test methods, as well as possibly extensive findings in the area of type 1 testing (provocation test, food allergy, etc.).
- As of version R8 from May 2017, it is possible to optionally output the plain text block in the findings report. To do this, the checkbox Add plain text block to the end of the findings report (print) must be activated under options, program settings.

Text field (plain text, unformatted)

☐ Automatically indent line

Ok Cancel

Line: 0 Character: 0

Reading and reactions

Reading and reactions

- Test results are entered after:

- Test series with materials brought in by the patient have been compiled and entered into the computer, see [Patient test series \(materials brought by patient\)](#), and
- the centre specific test series have been chosen for the given patient, see [Choose test series \(centre specific test series\)](#).
- In principle, both patch test results and prick, scratch and other immediate type hypersensitivity results can be recorded after the respective test series have been compiled (see [Choose test series \(centre specific test series\)](#), and after reading times and grading of reactions has been adapted in the table tblReactionCat (see [Keyboard, hints and configuration](#)).
- **Keyboard control in the reading dialog when entering N.T. reactions (available from 01/2023)**
The multiple entry of "not tested" reactions is significantly simplified and thus sped up with Ctrl + mouse button in the reading dialog (R20) significantly simplified and thus accelerated. You can switch between different N.T. reaction symbols using the F2 function key.

Readings / Reactions

Case no. 16776 Patient [redacted] Date of birth 10.10.1962 ☐ male ☒ female Examination date 07.06.2021

No	Test series name	Test method	Test date
401	Standaardreeks	epicutaneous	07.06.2021
403	Priktest	pricktest	07.06.2021
451	True Test	epicutaneous	07.06.2021
900	eigen stoffen	epicutaneous	07.06.2021

Test series sele... 401 Comment [] Time []

Pos	Substance	Conc	Veh	Man.	2days	3days	4days	7days
1	Nickel sulfate 200	5,0 %	PET	NN	-	-	-	-
2	Wool alcohols (lanolin) 1000	30,0 %	PET	NN	-	-	-	-
3	Amerchol L101	50,0 %	PET	NN	-	-	-	-
4	Neomycin sulfate 600	20,0 %	PET	NN	+	++	+++	++
5	Potassium dichromate 23	0,50 %	PET	NN	-	-	-	-
6	Caine mix 630	10,0 %	PET	NN	-	-	-	-
7	Lidocaine	15,0 %	PET	NN	-	-	-	-
8	Fragrance mix I 430	8,0 %	PET	NN	-	-	-	-

Save Delete reading time 2days (2days,3days,4days) List of reaction symbols F3 Cancel

Data loaded Change with F2: Ctrl mouse button = N.T.

The following description deals with patch test, the focus of ESSCA

Entering readings:

- Readings may be entered into the computer either
 - "online", i.e., with the back of the patient at the side of the screen, so to speak, or
 - "offline", with the intermediate step of noting results on a paper draft (individualised forms for this draft can be printed for this purpose) and entering them into the computer at some later time.
- In the case of "online" recording the reading time is obviously fixed, and the different test series have to be chosen and "read" for the particular reading time one after the other (the order doesn't matter, but take care not to forget one).

- In the case of "offline" recording it makes sense to choose one test series and then successively enter results for all of the applicable reading times, e.g., D2, D3, D4, before choosing the next series and proceeding in a similar fashion.

Negative results:

- Negative results do not need to be entered explicitly - every result is implicitly regarded negative if not coded otherwise.
- However, to store the information of a completely negative reading for one reading time of a series, you merely have to choose the reading time for the series and then press the "O.K." button.
- If you do not select a reading time, it will appear as if no reading was made for this series and the negative readings will not be stored!!!

Reading times:

- D1, D2, D3, D4, D5, D6 and D7 are integrated as fixed reading times.
- Additionally, one late reading may be recorded choosing the reading time "late" and specifying the day of the late reading in a special separate data field.

Allergens "not tested":

- Those test substances not tested individually because, e.g., of known sensitisation, temporary non-availability, have to be marked with "N.T." (not tested) during the first reading, because otherwise they would be counted as "negative". Negative reactions do not have to be entered, but are considered automatically.

Standard reading time

Standard reading times for epicutaneous testing

The default settings for the button "D1, D2, D3" (1) are made under Extras, Options, Keyboard and Medical history. Please note: this special setting or button is only displayed for type 4, epicutaneous readings!

The screenshot shows the 'Options' dialog box with the 'Keyboard, anamnesis and text modules' tab selected. The 'Keyboard' section has three checked options: TAB (Return), POS1/HOME (Save and Cancel), and END (Cancel). The 'Type 4 Standard reading times' section has four dropdown menus: Reading time 1 (2days), Reading time 2 (3days), Reading time 3 (4days), and Reading time 4 (empty). A 'Reset' button is next to the Reading time 4 dropdown. Below these are two text input fields: 'Anamnesis field: "Notes and comments"' and 'Plain text test series:'. At the bottom are 'Save' and 'Cancel' buttons.

Reading comments

Reading comments

Special notes on the readings or reactions per reading time can be documented here

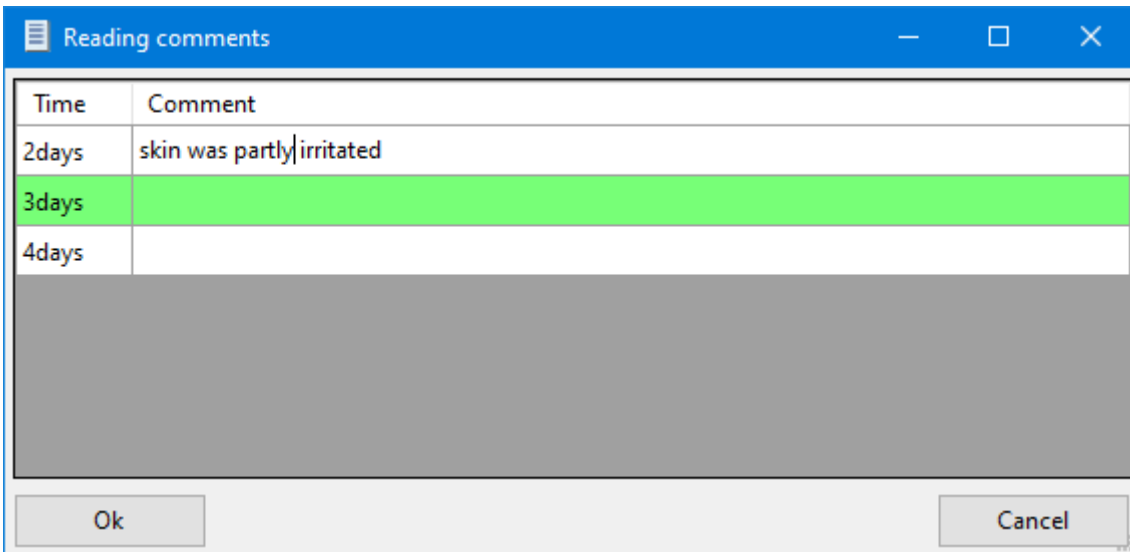

The 'Reading comments' dialog box has a blue title bar with a menu icon, the text 'Reading comments', and standard window controls. It contains a table with two columns: 'Time' and 'Comment'. The 'Time' column has three rows: '2days', '3days', and '4days'. The 'Comment' column has one row with the text 'skin was partly irritated'. The '3days' row is highlighted in green. Below the table is a large grey rectangular area for additional notes. At the bottom are 'Ok' and 'Cancel' buttons.

Time	Comment
2days	skin was partly irritated
3days	
4days	

Relevance and Assessment

Clinical relevance

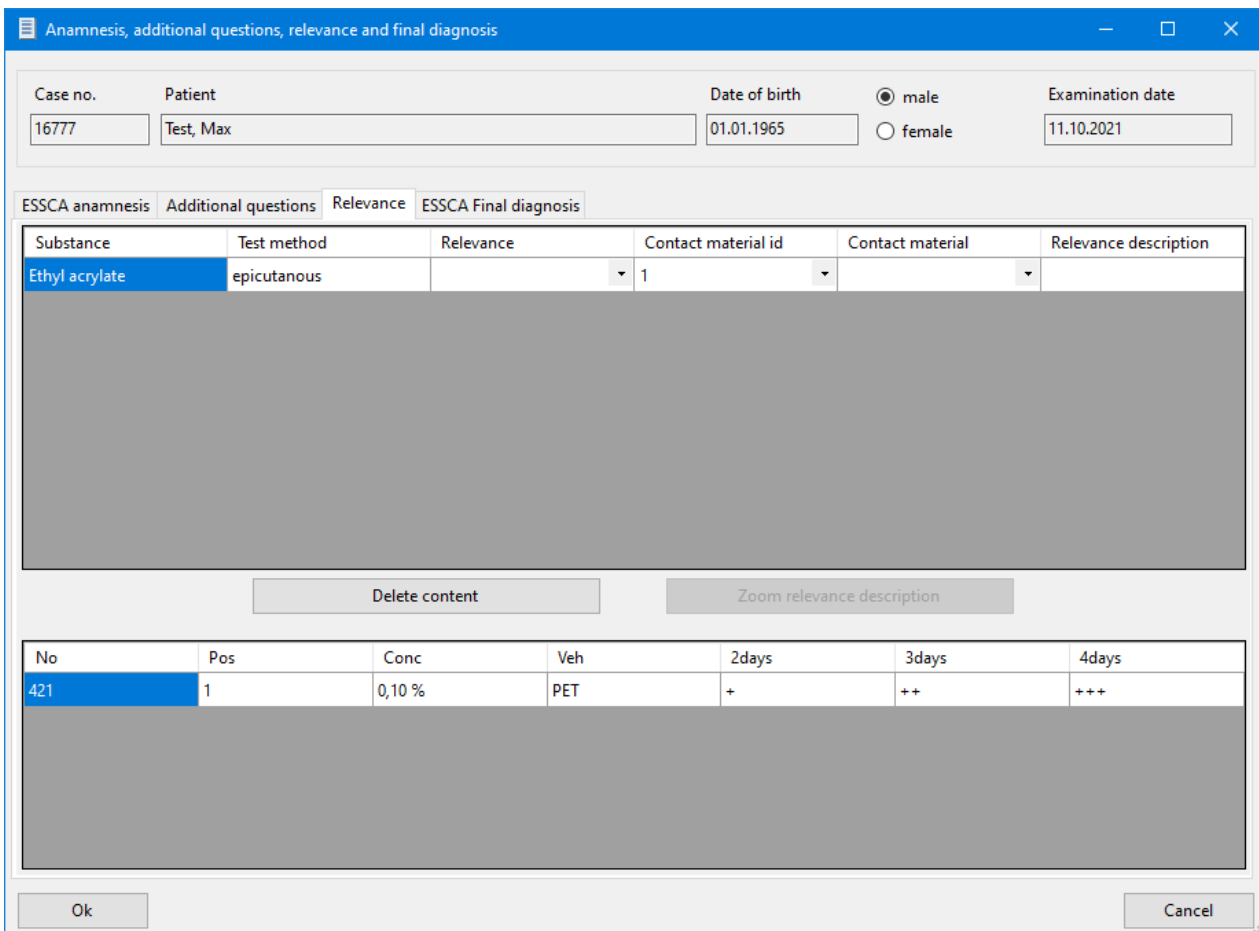

The 'Anamnesis, additional questions, relevance and final diagnosis' dialog box has a blue title bar with a menu icon, the text 'Anamnesis, additional questions, relevance and final diagnosis', and standard window controls. It contains a form with the following fields:

- Case no.: 16777
- Patient: Test, Max
- Date of birth: 01.01.1965
- Sex: ☒ male, ☐ female
- Examination date: 11.10.2021

Below these fields are four tabs: 'ESSCA anamnesis', 'Additional questions', 'Relevance', and 'ESSCA Final diagnosis'. The 'Relevance' tab is selected. It contains a table with the following columns: 'Substance', 'Test method', 'Relevance', 'Contact material id', 'Contact material', and 'Relevance description'. The 'Substance' column has one row: 'Ethyl acrylate'. The 'Test method' column has one row: 'epicutaneous'. The 'Relevance' column has a dropdown menu. The 'Contact material id' column has a dropdown menu with the value '1'. The 'Contact material' column has a dropdown menu. The 'Relevance description' column is empty. Below the table are two buttons: 'Delete content' and 'Zoom relevance description'.

No	Pos	Conc	Veh	2days	3days	4days
421	1	0,10 %	PET	+	++	+++

- After completion of the patch test procedure, the final diagnoses and other important information are documented. This includes a statement on the clinical relevance of every positive (allergic) reaction.
- Statements on the clinical relevance contain important information and are an essential

aspect of a qualified diagnostic work-up.

- In addition to the required common temporal classifications, i.e. current and past, additional dimensions regarding occupational relevancy and the degree of certainty of the statement can be optionally recorded and are highly recommended.
- The required "must" section offers statements for:
 - "current relevance",
 - "past relevance",
 - "unknown relevance",
 - "cross reaction",
 - and "active sensitisation"
- The optional categorization of "occupational" vs. "non-occupational" is strongly encouraged.
- It is also possible to select the degree of certainty of the relevance statement from the third level of the selection tree.

This optional tree level includes the categories:

 - "certain"(100% certain),
 - "probable"(more than 50% certain),
 - "possible"(less than 50% certain),
 - and "unlikely, not"
- This explorer style selection tree allows you to record the clinical relevance without having to type.

Final Diagnosis

ESSCA anamnesis sheet 2 (final diagnosis)

Anamnesis, additional questions, relevance and final diagnosis

Case no. 16777 Patient Test, Max Date of birth 01.01.1965 ☒ male ☐ female Examination date 11.10.2021

ESSCA anamnesis Additional questions Relevance **ESSCA Final diagnosis**

Duration of symptoms (months) 12 Clinical pattern airborne pattern

Primary localization Hand Secondary spread yes

Diagnosis 1 not specified 0 Localization 1 Diagnosis 1

Localization 2 Diagnosis 1 Localization 3 Diagnosis 1

Diagnosis 2 not specified 0 Localization 1 Diagnosis 2

Localization 2 Diagnosis 2 Localization 3 Diagnosis 2

Other diagnoses

Occupational factors partly Endogenous factors partly Exogenous factors yes [not specified]

Leisure activity 1 Car, technics Contact material 1 neat oils, greases

Leisure activity 2 Gardening Contact material 2 leather (other)

Leisure activity 3 Other Contact material 3 pesticides, herbicides, ...

Ok Cancel

The screen encompasses the following items:

- Duration of current symptoms (months)

- Site affected - primary (initial) site (see separate catalogue list)
- clinical pattern - (e.g. "photosensitive", "exposed sites")
- "Airborne pattern", or typical combinations of sites, such as "palms/soles", etc.
- Secondary spread ("yes/no") - definition: not an extension of primary site per continuitatem, but a "jump" to other sites, e.g. from hand to trunk.
- **Final diagnosis 1, *selected from list***
 - Site 1 - final diagnosis 1, *selected from list*
 - Site 2 - final diagnosis 1, *selected from list*
 - Site 3 - final diagnosis 1, *selected from list*
- **Final diagnosis 2, *selected from list***
 - Site 1 - final diagnosis 2, *selected from list*
 - Site 2 - final diagnosis 2, *selected from list*
 - Site 3 - final diagnosis 2, *selected from list*
- Occupational factor(s) - ("yes", "no", "partly", "unknown")
- Endogenous factor(s) - ("yes", "no", "partly", "unknown")
- Other exogenous factor(s) - ("yes [not specified]", "yes, leisure activity", "no", "unknown")
- Leisure activity/activities - (list of items, possibility of multiple choices)
- "Contact categories", *selected from list*

At present, the program does not impose its logic on you... This means, that if you select "Irritant Contact Dermatitis -- exclusively" as final diagnosis 1, it is up to you not to enter "Allergic Contact Dermatitis -- predominantly", as final diagnosis 2.)

Printout

Printout: test protocol example - preview

Side view

Automatic

IVDK data centre
Göttingen
+49 551 201 97 780

Case **16777** Test,Max

421 (Meth)Acrylatereeks epicutaneous Valid from 17.12.2019 Test date 11.10.2021

Pos	Substance	Conc	Veh	2days	3days	4days
1	Ethyl acrylate	0,10 %	PET	+	++	+++
2	Butyl acrylate	0,10 %	PET	-	-	-
3	2-Ethylhexyl acrylate	0,10 %	PET	-	-	-
4	2-Hydroxyethyl acrylate	0,10 %	PET	-	-	-
5	2-Hydroxypropyl acrylate	0,10 %	PET	-	-	-
6	Methyl methacrylate (MMA)	2,0 %	PET	-	-	-
7	Ethyl methacrylate (EMA)	2,0 %	PET	-	-	-
8	N-Butyl methacrylate	2,0 %	PET	-	-	-
9	2-Hydroxyethyl methacrylate (HEMA)	2,0 %	PET	-	-	-
10	2-Hydroxypropyl methacrylate (HPMA)	2,0 %	PET	-	-	-
11	Ethyleneglycol dimethacrylate (EGDMA)	2,0 %	PET	-	-	-
12	Triethylene glycol dimethacrylate TEGDMA	2,0 %	PET	-	-	-
13	1,4-Butanediol dimethacrylate	2,0 %	PET	-	-	-
14	Urethane dimethacrylate	2,0 %	PET	-	-	-
15	BIS-EMA	2,0 %	PET	-	-	-
16	BIS-MA	2,0 %	PET	-	-	-
17	BIS-GMA	2,0 %	PET	-	-	-
18	1,4-Butanediol diacrylate	0,10 %	PET	-	-	-
19	1,6-Hexanediol diacrylate	0,10 %	PET	-	-	-
20	Diethyleneglycol diacrylate	0,10 %	PET	-	-	-
21	Tripropylene glycol diacrylate	0,10 %	PET	-	-	-
22	Trimethylolpropane triacrylate	0,10 %	PET	-	-	-
23	Pentaerthritol triacrylate	0,10 %	PET	-	-	-
24	Oligotriacrylate	0,10 %	PET	-	-	-
25	Epoxy acrylate	0,50 %	PET	-	-	-
26	Urethane diacrylate (aliphatic)	0,10 %	PET	-	-	-
27	Urethane diacrylate (aromatic)	0,050 %	PET	-	-	-
28	Triethylene glycol diacrylate	0,10 %	PET	-	-	-
29	N,N-Methylene bisacrylamid	1,0 %	PET	-	-	-
30	Isobornyl acrylaat	0,10 %	PET	-	-	-
31	Acrylzuur	0,10 %	PET	-	-	-
32	N,N-Dimethyl acrylamide	0,10 %	PET	-	-	-

28.10.2021 Test protocol Page 2 From 3

- Data entered can be retrieved and printed to obtain clean, well-structured documents to

be kept with the patient's medical records. The page header can be customised in the pull down menu "Extras, Options, Printing header", see [Printing header](#).

- You can also export essential test protocols to an export file ([Export to text file](#)). You can make adjustments to the export function under the menu topic "Extras, Options, Other options", see [Extras/options](#).

Test protocol:

- After all readings (results) have been entered, a test protocol can be printed.
- The test protocol is a printout of all the tested series and their respective readings. The series are printed in order of their test series number, with materials brought in by the patient printed last. This protocol can be kept with the patient's medical records.
- The test protocol will also be printed in the background as an XML file. The XML file contains the current test protocol and resides in the subdirectory "XML". In combination with an XSL-file it produces an HTML version of the test protocol.

Final diagnosis:

- The final diagnosis printout is an abridged version of the Test protocol . Only the names of the test series tested and the substances with positive reactions are included in this printout. In the case of patch test results relevance data will be printed too.

Relevance form:

- The relevance form is a printout of all positive results of tested substances entered for the case can be printed in a structured way.
- This form can be used for offline documentation of relevance information that will be entered into the computer at some later stage.

Administration tools

Administration tools:

- [Test series management](#)
- [Test series deactivation](#)
- [Database backup](#)
 - [Database](#)
 - [Database plus application](#)
- [Delete current case](#)
- [List of testsubstances regarding test series](#)
- [Testsubstance search](#)
- [List of test series currently active](#)
- [List of substances tested several times](#)
- [Testmethod-relevance settings](#)
- [Additional questions](#)
- [User permissions](#)

Test series administration

Test series administration

This menu item enables the addition of new and the modification of existing clinic test series (synonym: clinic blocks). The work required for this is carried out with the help of the drop-down menu "Utilities", Test series administration".

- Clinic blocks: are all test series that are not only tested on a single, specific patient. The

test type (epicutaneous, rubbing, prick test) can be determined here, test substances can be added or deleted. The concentration, the vehicle and the manufacturer can be changed.

- Function/button "Copy block": eases the effort when creating new blocks if only the test type changes. In addition, the paperwork is reduced if, for example, a substance is to be tested in different concentrations.
- Function/button "Export block": gives you the option of exporting the current block to a text file for further processing.

The screenshot shows the 'Test series administration' window. At the top, there are buttons for 'New test series', 'Copy test series', and 'Export test series'. Below these are input fields for 'Test series no.' (401), 'Test series designation' (Standaardreeks), and 'Test method' (epicutaneous). There is also a 'Contact material' dropdown set to '4' and a text field for 'cosmetics, creams, ... (leave on produ...'. The main part of the window is a table with columns: Position, Substance (F3 = create new substance, F9 = search test substance), Concentration, Vehicle (F3), and Man. The table lists 20 substances, including Nickel sulfate 200, Wool alcohols (lanolin) 1000, Amerchol L101, Neomycin sulfate 600, Potassium dichromate 23, Caine mix 630, Lidocaine, Fragrance mix I 430, Colophony 850 (Rosin), Paraben mix 1000, Balsam of peru 800, Cobalt chloride 20, p-tertButylfenolformaldehydesinPTBFR40, Epoxy resin 50, Cl+Me-isothiazolinone (MCI/MI) 4, Quaternium 15 100, Mercaptobenzothiazole (MBT) 75, p-Phenylene diamine (free base) (PPD) 90, and Formaldehyde 180. Each row has dropdown arrows for Substance, Concentration, Vehicle, and Man. At the bottom, there is a 'Line editor' section with buttons for 'Insert line F5', 'Append line F6', 'Copy line F7', and 'Delete line F8'. To the right of the line editor is a 'Help for test substance entry' section with a 'Search test substance' button. At the very bottom are 'Save' and 'Cancel' buttons.

Position	Substance (F3 = create new substance, F9 = search test substance)	Concentration	Vehicle (F3)	Man
1	Nickel sulfate 200	5,0 %	PET	NN
2	Wool alcohols (lanolin) 1000	30,0 %	PET	NN
3	Amerchol L101	50,0 %	PET	NN
4	Neomycin sulfate 600	20,0 %	PET	NN
5	Potassium dichromate 23	0,50 %	PET	NN
6	Caine mix 630	10,0 %	PET	NN
7	Lidocaine	15,0 %	PET	NN
8	Fragrance mix I 430	8,0 %	PET	NN
9	Colophony 850 (Rosin)	20,0 %	PET	NN
10	Paraben mix 1000	16,0 %	PET	NN
11	Balsam of peru 800	25,0 %	PET	NN
12	Cobalt chloride 20	1,0 %	PET	NN
13	p-tertButylfenolformaldehydesinPTBFR40	1,0 %	PET	NN
14	Epoxy resin 50	1,0 %	PET	NN
15	Cl+Me-isothiazolinone (MCI/MI) 4	0,020 %	AQU	NN
16	Cl+Me-isothiazolinone (MCI/MI) 4	100 ppm	AQU	NN
17	Quaternium 15 100	1,0 %	PET	NN
18	Mercaptobenzothiazole (MBT) 75	2,0 %	PET	NN
19	p-Phenylene diamine (free base) (PPD) 90	1,0 %	PET	NN
20	Formaldehyde 180	2,0 %	AQU	NN

The screen shot shows the administration of an epicutaneous test series. The entry and administration of type 1 test series is possible as well as that of type 4.

- Be careful not to change an existing test block, i.e. create a new version of it, as long as it is still being used, i.e. tested on any patients, and the relevant results are not yet stored in the database.
- If a test block is changed, which may be necessary from time to time to add new substances, remove substances, change the concentration, the vehicle or the manufacturer of an allergen, the old version will only be available for "old" cases but not for reading current or future cases.
- Therefore, enter all data obtained with a particular test block before changing it.
- Test blocks can be used for tests as long as they are valid. After a test block has been modified or deleted, no new tests can be performed with this block. Tests that have been started can be terminated (e.g. you have tested a block after 24h and then changed it. You can then enter the values for the later reading, e.g. 48h, but it is not possible to

create a new patient with the old block).

- The test results are all kept historically correct, so that changing a block does not affect old results; they are always printed correctly in the test protocol or analysed correctly in the reports on the test results.
- Great care should be taken when searching the database for substance names. Synonyms and spelling variants must be taken into account, as multiple entries for the same substance should be avoided.
- Data that can be entered for a test substance:
- Substance - i.e. name of allergen, concentration (%), test vehicle (AQU, VAS, etc.), manufacturer of test substance (NN=No information).

Search the substance list carefully for substances already stored in the database before adding a new substance name!

- Searching the database for substance names must be done with special care. Synonyms and spelling variants must be considered to avoid multiple entries of a certain substance. Enter some letters of the (test) substance in the test substance selection list (dropdown) and select the appropriate substance.
- Note the special importance of the function keys F9 for searching (test) substances. s. Keyboard
- If you do not find the appropriate allergen, please select the 1st element ((new substance)) in the test substance selection list (dropdown) or press the F3 function key to open the dialogue for creating a substance. In the case of cosmetics, it is also possible to enter the INCI name.
- Alternatively, you can activate a test substance search with the button Search test substance (bottom right in the dialogue) or F9. This dialogue also allows the creation of a new test substance in case the search and filtering for a substance name was unsuccessful.

Administrative functions: List of test substances and test series:

- Under the menu item Utilities, Test substance list Test series, Test substance list with filter, Test series overview are available. You can print out the list of (filtered) test substances or test series and make it available to the staff as a working aid. The test substance list provides information on the concentration, the vehicle, the block number and the position of a substance within the test series in which it occurs.

Test series deactivation

Test series deactivation

Clinic test series can only be deactivated but not deleted due to historical printouts. Deactivated test series are therefore no longer available for test series planning or selection in the test series list.

Deactivate test series				
No.	Name	Test method	Valid from	
401	Standaardreeks	epicutaneous	19.10.2021	Disable
403	Priktest	pricktest	09.02.2021	Disable
404	Cosmeticareeks	epicutaneous	17.12.2019	Disable
405	Lichtreeks	epicutaneous	22.09.2015	Disable
406	LichtreeksPA	photopatch with (A)	08.11.2016	Disable
407	LichtreeksPB	photopatch with (B)	29.03.2004	Disable
408	Schoenenreeks	epicutaneous	16.01.2019	Disable
409	Plastics,Gluesreeks	epicutaneous	02.12.2012	Disable
410	Steroidenreeks	epicutaneous	10.10.2017	Disable
411	Rubber chemicalreeks	epicutaneous	22.01.2019	Disable

Database backup

Database backup

Creates a compressed and optional encrypted backup archive of the active database

Pseudonymized support database

Pseudonymized support database

- For administrators and IT support, a special pseudonymised data backup (i.e. database copy) are offered in case the local database has to be transmitted to the ESSCA-DC for maintenance and diagnostic purposes (i.e. error .correction). In this case, the personal data are completely replaced by dummy data

Delete current case

Deleting a case should be done carefully

- There is no undo function available, so that the case data and all test data are actually lost.
- If the patient has only one case, the patient master data (name, birthday, sex, address, etc.) will also be deleted automatically.
- To preserve the patient master data:
- Before deleting a case, create a new (dummy) case with the function or the button [new case](#).
- Then select the case number to be deleted again. Only the case and test data will now be removed.

List of testsubstances regarding test series

List of testsubstances regarding test series

Test substance list Test series

Test series n... 420 Ogenreeks

No.	Name	Pos	Substance name	Concentration	Vehicle	Valid from
420	Ogenreeks	1	Timolol	0,50 %	Water	NN 28.11.2017
420	Ogenreeks	2	Pilocarpinehydrochloride (E2407)	1,0 %	Water	NN 28.11.2017
420	Ogenreeks	3	Betaxolol hydrochloride (Betoptic)	0,50 %	Water	NN 28.11.2017
420	Ogenreeks	4	Minims (Pilocarpinenitraat)	2,0 %	Water	NN 28.11.2017
420	Ogenreeks	5	Apraclonidine	0,50 %	Water	NN 28.11.2017
420	Ogenreeks	6	Atropine sulphate	1,0 %	Water	NN 28.11.2017
420	Ogenreeks	7	Cyclopentolaat 1%	0,50 %	Water	NN 28.11.2017
420	Ogenreeks	8	Tropicamide	1,0 %	Water	NN 28.11.2017
420	Ogenreeks	9	Chloramphenicol	5,0 %	Petrolatum	NN 28.11.2017
420	Ogenreeks	10	Gentamycin	20,0 %	Petrolatum	NN 28.11.2017
420	Ogenreeks	11	Cromoglycate sodium (Opticrom)	2,0 %	Water	NN 28.11.2017
420	Ogenreeks	12	Benzalconium chloride	0,10 %	Petrolatum	NN 28.11.2017

Print ☒ Only current test series Close

Testsubstance list with filter

Testsubstance list with filter

- A list of all test substances currently used in the test series, indicating block no. and position, is displayed. If necessary, the list of test substances and allergens can be narrowed down by a filter (e.g. by a substring such as 'methy' in the screenshot).
- The sort order can be changed by double-clicking on the column headings. This function is useful when planning new test series and creating new test substances (see [test series management](#)) to avoid test substance duplicates.
- **If required, this test substance list can be printed out or exported as an HTML file by double-clicking with the mouse.** Keep in mind that if you have many test blocks, the list with all test substances may generate many printed pages! Therefore, if necessary, only print the required pages (setting in the Windows print dialogue PAGE FROM - TO).

Test substance list with filter

Test substance

Substance name	Concentration	Vehicle	Test series no.	Pos
Gold (I) sodium thiosulfate dihydrate	2,0 %	PET	417	17
hydroxyethyl-p-phenylenediamine sul...	2,0 %	PET	414	17
Neomycin sulfate 600	-	GEL	451	3
Neomycin sulfate 600	20,0 %	PET	401	4
Nickel sulfate 200	-	GEL	451	1
Nickel sulfate 200	5,0 %	PET	401	1
Nickel sulfate 200	5,0 %	PET	415	14
Nickel sulfate 200	5,0 %	PET	452	8

☒ Only current test series

List of test series currently active

List of test series currently active

List of current clinic test series for test planning. Optionally, historical test series lists are also possible by deactivating the checkbox "Only current test series". By double-clicking on the list with the mouse, it is also possible to export it as an HTML file for further processing in word processing applications such as Word, OpenOffice or LibreOffice.

Test series list				
No.	Name	Test method	Valid from	Valid to
401	Standaardreeks	epicutaneous	19.10.2021	
403	Priktest	pricktest	09.02.2021	
404	Cosmeticareeks	epicutaneous	17.12.2019	
405	Lichtreeks	epicutaneous	22.09.2015	
406	LichtreeksPA	photopatch with (A)	08.11.2016	
407	LichtreeksPB	photopatch with (B)	29.03.2004	
408	Schoenenreeks	epicutaneous	16.01.2019	
409	Plastics, Gluesreeks	epicutaneous	02.12.2012	
410	Steroidenreeks	epicutaneous	10.10.2017	
411	Rubber chemicalreeks	epicutaneous	22.01.2019	
412	Textielreeks	epicutaneous	27.08.2019	
413	Metalworking fluidsreeks	epicutaneous	20.12.2016	
414	Hairdressingreeks	epicutaneous	17.01.2017	
415	Dental Screeningrks.	epicutaneous	31.07.2020	

Print ☒ Only current test series Close

List of substances tested several times

List of substances tested several times

If duplicate or multiple tests of test substances are detected in the test plan - i.e. when selecting the test series to be used - these are output as a list in the following dialogue. In the [options](#) under "Other options", this information dialogue can be activated automatically via a checkbox after compiling a test plan.

Testmethod-relevance settings

Testmethod-relevance settings

Please use this function only after consultation with the ESSCA IT Support (Only for experienced users and administrators!)

Only experienced users - e.g. the local database administrator in conjunction with the senior physician of the allergy department - should use this function. Positive substances of these now activated test types (= empty row/entry) are from now on displayed in the evaluation (=relevance) dialogue, so that a relevance evaluation is possible. Please keep in mind that this only makes sense with epicutaneous or near-epicutaneous test types. Avoid false relationships between relevance and test types, e.g. to type-1 test types such as intracutaneous or prick. Otherwise, you will store nonsensical data in the database, which may lead to erroneous data in statistical evaluations and therefore possibly to erroneous publications.

Additional questions administration

Additional questions administration

With the help of self-defined additional questions, you can describe the clinical picture of a patient even more precisely.

- Under the menu item *administration tools* => *additional questions* you can define additional questions which can then be used in the [anamnesis](#) with the characteristics you have defined.
- **You can only use those additional questions for a patient or case which you have created before the patient regarding the examination date.** Example: If you have defined a supplementary question on 23.02.2000, you cannot use it with a patient case whom you have already created with the examination date 22.02.2000

Additional question management

Clinic supplementary questions | IVDK/ESSCA supplementary questions

Current additional questions

Supplementary question	from	By	Active
Exogenous factors	01.01.1985		<input checked="" type="checkbox"/>
Beoordelaar	01.04.2005		<input checked="" type="checkbox"/>
Beroepsmatige blootstelling aan parfums?	01.04.2005		<input checked="" type="checkbox"/>
Tot welke categorie behoort de patient?	01.04.2005		<input checked="" type="checkbox"/>
Zo ja, wat is de lokatie van het eczeem?	01.04.2005		<input checked="" type="checkbox"/>
Zo ja, wat is de relevantie voor deze stoffen	01.04.2005		<input checked="" type="checkbox"/>
Is er sprake van werkverzuim en/of aangepast werk?	01.07.2009		<input checked="" type="checkbox"/>
Zijn de klachten veroorzaakt door cosmetica?	01.07.2009		<input checked="" type="checkbox"/>

Additional question specification

ID	Zijn de klachten veroorzaakt door cosmetica?
1	Yes, certain
2	Yes, possibly
3	No
4	Unknown

Cancel

20 - Zijn de klachten veroorzaakt door cosmetica?

User permissions

User permissions

- Under the menu item *administration tools* => *user permission* you can change your personal password in case you have forgotten your old one or you think that someone has found out your password.
- As a system administrator or head of department, you also have the possibility here to create new users with the corresponding password, to change existing users and to delete them.

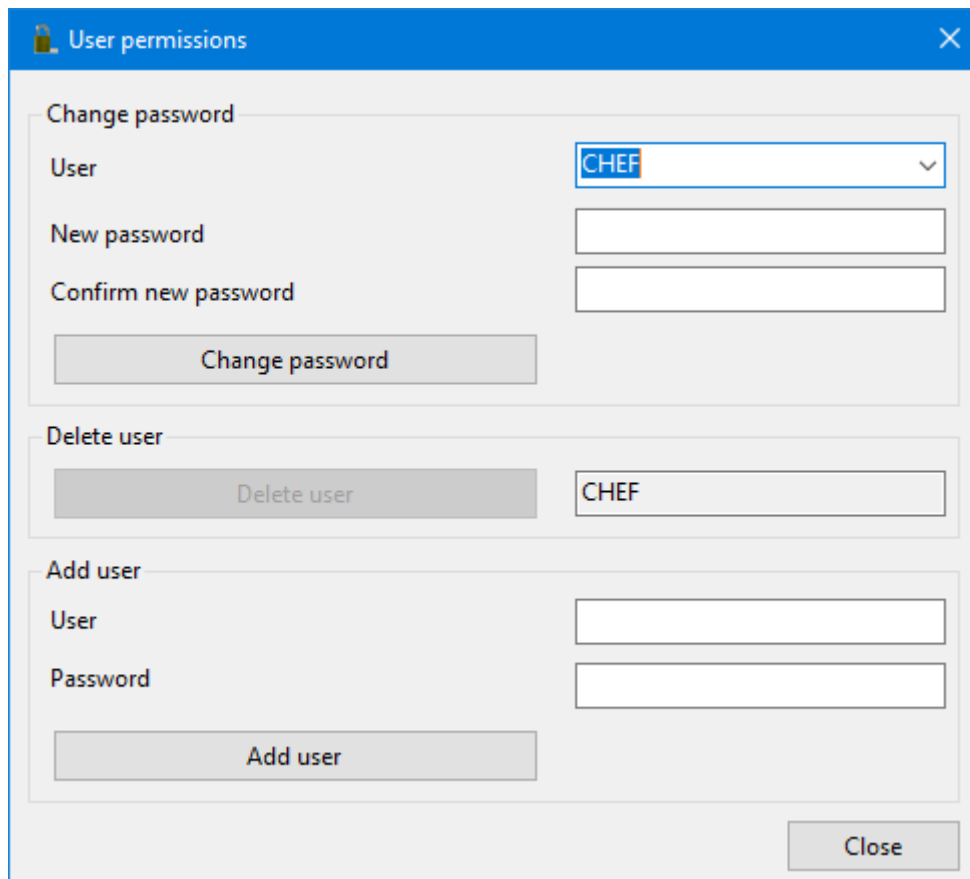

User permissions

Change password

User:

New password:

Confirm new password:

Delete user

Add user

User:

Password:

Documents

Document archive

Fast access to the built-in document archive

- ESSCA Case History Sheet Page 1 and 2
- ESSCA case history and notes regarding how to deal with the relevance documentation
- Various information regarding epicutaneous testing

The documents are located in the subdirectory **Anamnese** of the WinAlldat Net programme directory. **Documents and internet links (PDF, DOC, ODT, etc.) added by the user are dynamically integrated in the menu item Documents the next time the programme is started.**

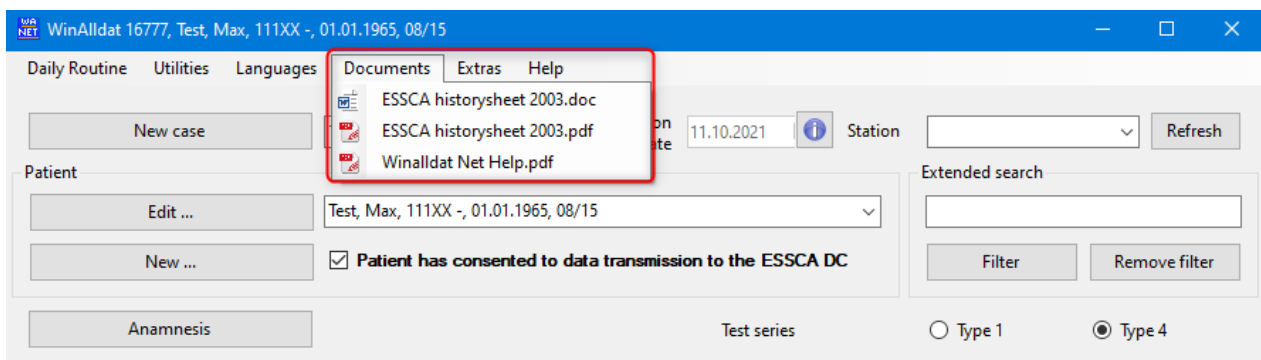

WinAlldat 16777, Test, Max, 111XX -, 01.01.1965, 08/15

Daily Routine Utilities Languages **Documents** Extras Help

- ESSCA historysheet 2003.doc
- ESSCA historysheet 2003.pdf
- Winalldat Net Help.pdf

Patient

☒ Patient has consented to data transmission to the ESSCA DC

on 11.10.2021 Station

Extended search

Test series ☐ Type 1 ☒ Type 4

Extras

Options

[Program settings](#)

[Design and table colour](#)

[Printout and -layout](#)

[Keyboard-assignments](#)

[Data transfer](#)

[HIS specific options](#)

Program settings

Program settings

Options

Program settings | Design | Printouts | Keyboard, anamnesis and text modules | Data transmission | KIS

General

- ☐ Check whether ward/treatment type has been entered
- ☒ Show list of test substances for duplicate testing
- ☒ Show case overview when selecting a patient with several examinations
- ☒ Use 7-Zip for backups (file extension .7z)
- ☒ Activate <List of test substances>.

Protocols and reading times

- ☐ Findings protocol with reaction course (Increased paper consumption!)
- ☐ Suppress reactions (?, f) in the findings protocol
- ☐ Suppress type 1 test substances in the findings protocol
- ☐ Sorting by test method and test substance name in the findings protocol
- ☐ Add plain text test series to the end of the findings protocol (Print)
- ☒ Times from test protocol form for patients Use own test protocol form
- ☐ Standard reading times
- ☒ Reading time symbol days instead of h for days > 4
- ☐ Reading time symbol min instead of m
- ☐ Extended relevance description
- ☐ Extended line height test protocol form

Special settings

- ☐ Protocol according to the Swiss Human Research Act (HFG)
- ☐ Special sorting of the test series (1, 401, 2, 402 ...)

2 Number of years from which cases are historical and therefore write-protected

0 Number of days the test date may be before the examination date (ESSCA recommendation: 0 days)

Settings for exports

- ☒ Format string (sequence, separator) %N_%V_%D_%F_%S
- Folder for the export files D:\winalldatnetessca\Export
- Name of the editor (with path) C:\WINDOWS\notepad.exe
- File mode: ☒ Append text to export file ☐ Overwrite text in export file

Save Cancel

Design and table colour

Design and table colour

- The button Alternative table colour opens a window to select the background colour for the Winalldat Net tables.
- The colour scheme (beta) allows a light (default) or dark dialogue background

- Zoom factor allows to enlarge the controls incl. font size for large screens (FHD, UHD etc.)
- Maximise main programme on start-up: This option immediately maximises the main programme window on start-up.

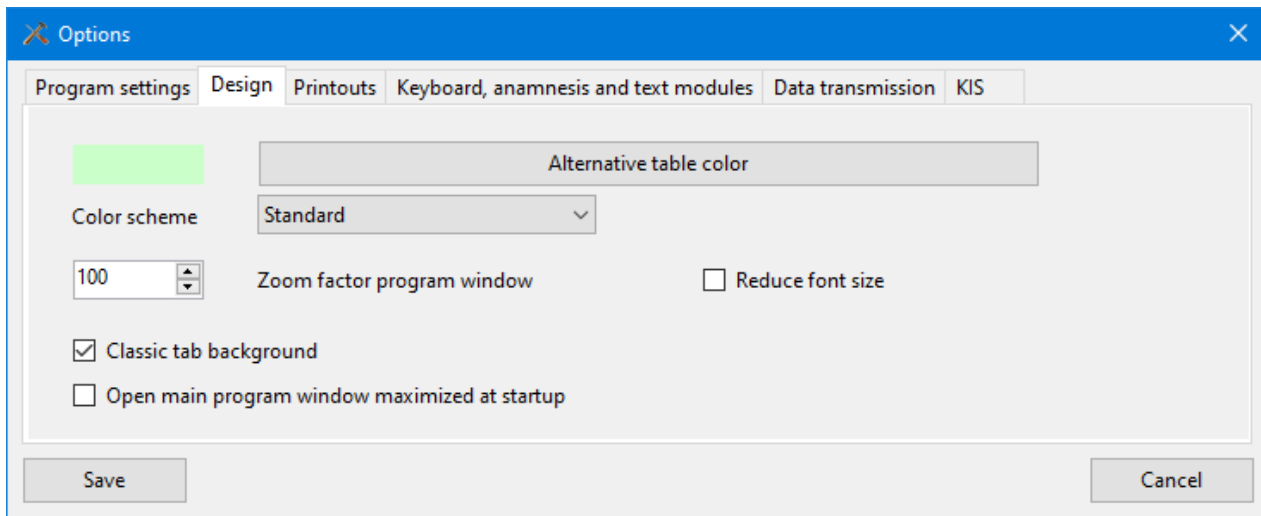

Printout and -layout

Printout and -layout

- Design and manage your own clinic-specific multi-line headers and footers for the printouts in the test protocol and findings report.
- Activate the bold print and the alignment of the headers and footers if necessary.
- Optionally integrate a logo of your institution (corporate identity).

Options

Program settings | Design | **Printouts** | Keyboard, anamnesis and text modules | Data transmission | KIS

Logo for printouts

File: ☒ Logo as background image

☐ Left-justified ☒ Right-justified ☐ Fit proportionally to page width

Header for printouts

Line 1:
 Line 2:
 Line 3:

☒ Left-justified ☐ Centered ☐ Right-justified ☐ Bold

Footer for printouts

Line 1:
 Line 2:

☒ Left-justified ☐ Centered ☐ Right-justified ☐ Bold

Page numbering

☐ Simple page numbering ("page x" instead of "page x of y")

Keyboard-assignments

Keyboard-assignments

- Change the [keyboard settings and -behaviour](#)
- Type 4 Standard reading times allows you to define 3-4 reading times in order to preset them with a "-" reaction (i.e. negative) in the [readings/reactions dialogue](#) in the daily routine per button. Afterwards, only the non-negative (e.g. positive) reactions have to be entered. Benefit: Ease of work due to faster data entry.

Data transfer

Data transfer

- In this dialogue, you set all relevant parameters for controlling the data export to ESSCA data centre. The default setting is manual data export (i.e. Other export type, see screenshot). Please do NOT activate any other data export option without consulting your local IT department, as the network infrastructure is usually protected by firewalls and special settings such as a proxy are necessary.
- The data transfer is divided into different steps:
 - At first the data export including a quick quality control of some fields has to be accomplished
 - In the second step the 3 data export files has to be transmitted to the ESSCA-DC either as conventional email attachments or automatically by using the FTP file

transfer protocol.

HIS specific options

Settings for data exchange between hospital information systems and the WinAlldat Net programme

- Import and export settings may only be used by trained administrators or IT support staff after consultation with ESSCA Support.

Create testprotocol forms

Create testprotocol forms

- **Design** and **manage** your own test protocol forms and optionally include reading times. Any test series of the same test type can be combined; the screenshot shows 2 DKG test series with the test method epicutaneous.

Testprotocoll forms dialogue

Individualized form

☒ Type 4
 ☐ Type 1
 ☐ Print header data for case
 ☐ Extended line height
 Delete test series list to be printed

Available test series (hold down Ctrl key for multiple selection)

No.	Name	Test method
401	Standaardreeks	epicutaneous
404	Cosmeticareeks	epicutaneous
405	Lichtreeks	epicutaneous
406	LichtreeksPA	photopatch with (A)
407	LichtreeksPB	photopatch with (B)
408	Schoenenreeks	epicutaneous
409	Plastics,Gluesreeks	epicutaneous
410	Steroidenreeks	epicutaneous
411	Rubber chemicalreeks	epicutaneous

Test series to be printed

No.	Name	Test method
-----	------	-------------

☒ Printout
 ☐ File export
 Create test protocol form
 Number of page

Reading times for the general and patient-specific test protocol Form

Type 4

Type 4 Empty times (2days,3days,4days)

Type 1

Type 1 Empty times

Data export

Data export

- The data transfer is divided into different steps:
 - At first the data export including a quick quality control of some fields has to be accomplished (see screenshot below)
 - In the second step the 3 data export files has to be transmitted to the ESSCA-DC either as conventional email attachments or automatically by using the FTP file transfer protocol.

Data export

Start pseudonymous data export to the ESSCA DC Quality controls

Export path: D:\winalldatnetessca\DataExport Open folder

Cases: 6730 Export type: manually Settings

Last created data export: 21.02.2000

15.11.2021	Quality control report generated: Filter 1,2
12.10.2021	Bericht zur Qualitätskontrolle erzeugt: Filter 1,2
08.10.2021	Quality control report generated: filter 1,2
24.09.2021	WinAlldatNet update naar versie 2.0.7675.28475 CHR13
17.09.2021	DB Update 2020-09-15 Aktualisierung ESSCA
09.09.2021	DB Update 2020-07-10 Aktualisierung Indikation
09.09.2021	DB Update 2019-09-23 Aktualisierung Berufe

Undo last data export

☐ Reset data export for a period of 22.11.2021 to 22.11.2021

In case of manual or faulty data transfer, please send all files via FTP,
E-mail or data carrier to the IVDK head office.
E-mail : dataexport@essca-dc.org

Close

Quality control

Quality control

Quality pre-controls

Quality control of anamnesis, occupation and relevance

A report is generated with missing data on date values, anamnesis, occupation and relevance.

When should the data quality be checked ? 28.10.2020

By when should the data quality be checked ? 28.10.2021

Examination date of the last case entered: 27.10.2021

Incorrect date values: Examination date/test date 26

Date of birth 13

☒ Check only cases not yet transferred

☒ Ignore date errors in the test date up to 0 days before the examination date in the printout/file export (setting under "Other options")

☒ Printout ☐ File export **Create control report**

Additional quality control of patients without test plan / tests

☒ Take date range from "Quality controls of anamnesis, occupation and relevance".

☒ Printout ☐ File export Create optional control report

Close

Additional questions

Additional questions (optional feature for every case)

- This dialogue allows you to supplement the standard anamnesis with additional questions on the history of the current case.
- However, the additional questions are only displayed (= visible) after you have formulated and created corresponding questions in the additional question administration.

Prints back view

Prints back view

A back view for printing is displayed to outline the location of the applied test rows on the printout.

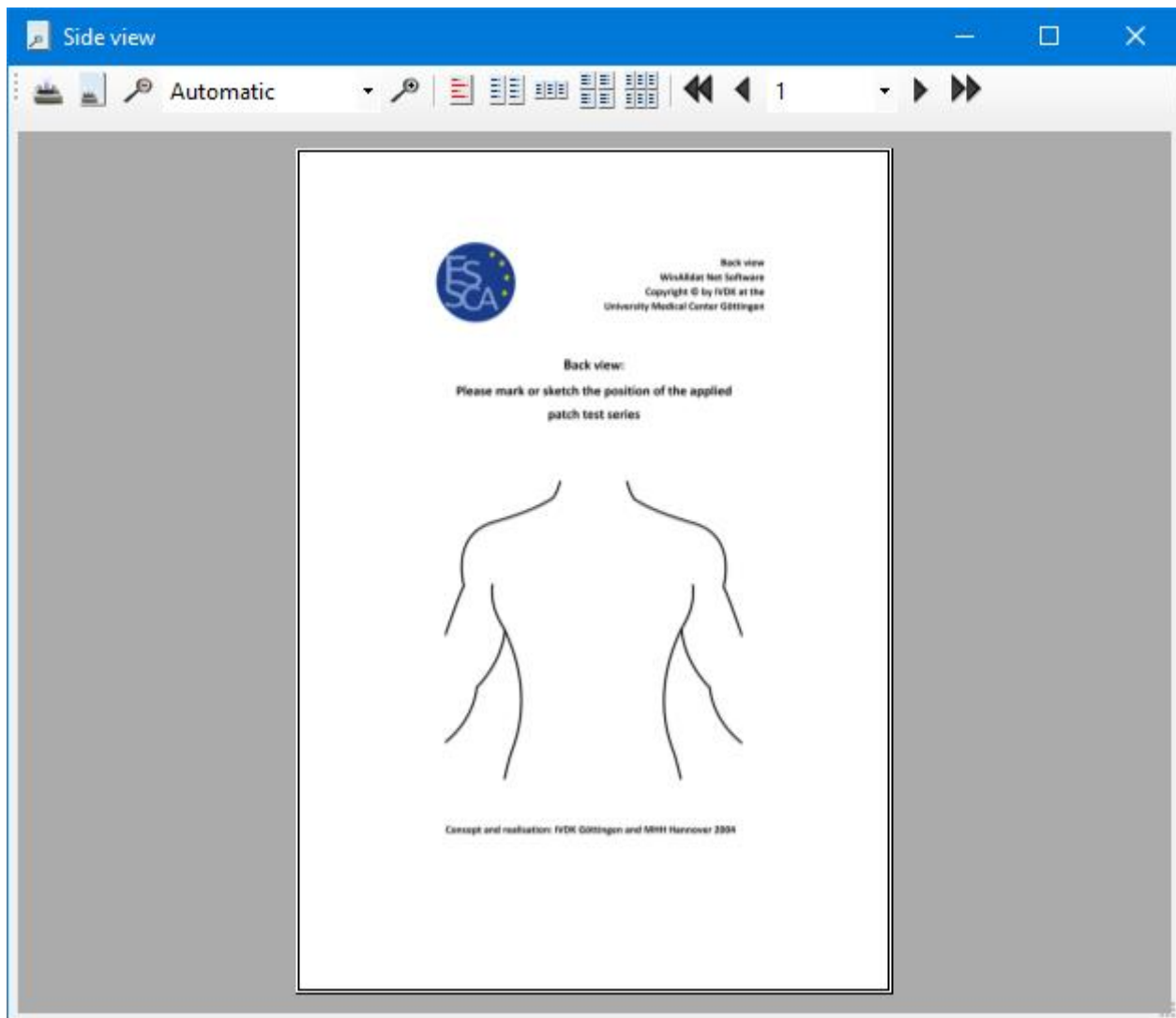

Help

F1 help file

F1 help file

The function key F1 calls up the corresponding Windows help file (i.e. **winalldatnet.chm** file) for the **WinAlldatNet.exe** programme context-sensitively. A PDF version of the Windows help file is also available in the menu under "Documents" under the file name WinAlldat Net Help.pdf

Contact and support

Contact and Support

ESSCA-DC - ESSCA Data Centre

Prof. Dr. med. Wolfgang Uter
 University of Erlangen
 Dept. of Med. Informatics, Biometry & Epidemiology
 Head of ESSCA-DC
 Waldstraße 6, D-91054 Erlangen
 phone: +49 9131 8522750

eMail: wolfgang.uter [AT] fau.de

Internet: [ESSCA Data Centre](#)

IT Support and technical support

Ronald Arnold, landline +49 551 201 97 780

E-Mail: rarnold@gwdg.de

Christian Meyer, landline +49 551 505 39 626

E-Mail: projekte@christian-meyer-software.de

WinAlldat Net ESSCA Internet Ressources:

Software and Updates: <https://essca.winalldatnet.eu>

WinAlldat Net Online help: <https://essca.winalldatnet.eu/help>

WinAlldat Net Documentation: <https://essca.winalldatnet.eu/docs>

WinAlldat Net Screencasts: <https://essca.winalldatnet.eu/video>

Teamviewer Quicksupport remote maintenance and remote training:

https://essca.winalldatnet.eu/TeamViewerQS_en.exe

An installation of Teamviewer Quicksupport is not necessary! Download it on the target computer (e.g. directly on the desktop), start the programme and contact the ESSCA support by phone at +49 179 732 46 37 and get in touch. Please arrange a support appointment in advance, preferably between 3 and 5 pm CET.

Screencast and tutorials

Screencast and tutorials

Videos (i.e. screencasts) for the WinAlldat Net software support you in your work by explaining and visually demonstrating important and sometimes complex work steps. Especially the creation of new test series, the occupation search and the data transfer to ESSCA-DC are to be mentioned here. Available video tutorials are listed on the Winallldat Net Video website:

<https://essca.winallldatnet.eu/video>

and require internet access, headphones/boxes and an MP4 video player such as the freely available Videolan VLC Player. The collection of WinAlldat Net screencasts is continuously updated.

Changelog-history

Changelog-history

The change log for updates via internet update contains notes on new functions and extensions as well as the list of bug fixes and changes. The changelog of the WinAlldat Net software is alternatively available under <https://essca.winallldatnet.eu/changelog.html>

Internet update

Internet update

The WinAlldat Net programme and its software components can be updated via Internet update. The 2 update components winalldatnet.zip and version.txt are downloaded from the web address

<https://essca.winalldatnet.eu/update>

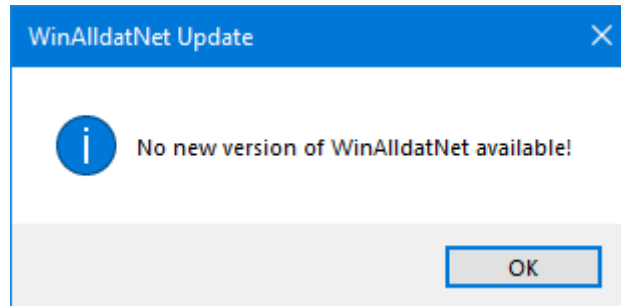

web address. Alternatively, the update can be downloaded and installed manually per client.

A local server directory can be entered under Extras, Options, Data transfer in the Intranet update section. As soon as the two update components mentioned above have been downloaded and saved there, the WinAlldat Net clients access this global intranet update directory and also carry out a programme update when a new version is available. The intranet update procedure is particularly recommended for hospitals with very strict firewall security guidelines.

The change log for updates via internet update contains notes on new functions and extensions as well as the list of bug fixes and changes. The [changelog](https://essca.winalldatnet.eu/changelog.html) of the WinAlldat Net software is alternatively available under [https:// essca.winalldatnet.eu/changelog.html](https://essca.winalldatnet.eu/changelog.html).

Database update

Database update

In the context of the local WinAlldat Net Administrator account (i.e. user: chef - password: ivdk), necessary database updates are imported into the central database - under MS-Access: winalldativdk.mdb - to ensure database consistency. Details of the updates are logged in the database **table tblLogBooksys**.

Error logfiles

Error log

Output of the WinAlldat Net error log for sending by e-mail to the IT support.

Telemetry

Telemetry dialogue for IT support

Benchmark tests for diagnosing PC performance and database access. The telemetry data obtained can be saved as a CSV file (text file) for further analysis and serve to optimise the configuration of the WinAlldat Net software, especially in network operation.

Telemetry

Basic data

Database system: Access

Version: Access (Microsoft.Jet.OLEDB.4.0)

Local database: ☒ yes ☐ no

Current bandwidth Network card: 866,7 MB

Test	Status	Time	min	max
Add test table record	ready	65,32 ...	62 ms	79 ms
Add test table record blocks	ready	66,85 ...	62 ms	126 ms
Add Test Table Record Blocks (Transaction)	ready	72,54 ...	62 ms	94 ms
Create database test table	ready	67 ms		
Database access Proximity search Substance names Chlorine	ready	68,05 ...	62 ms	82 ms
Database access test series 1 with substances and designations	ready	75,02 ...	62 ms	94 ms
Database access to non-existent table	ready	64,4 ms	62 ms	79 ms
Delete test table records	ready	68 ms		
Open and close database	ready	64,71 ...	62 ms	79 ms
Remove database test table	ready	62 ms		
Update test table records	ready	65,06 ...	62 ms	79 ms
Update test table records with condition	ready	64,1 ms	61 ms	79 ms

☐ Complete test
 ☒ Reduced test
 ☐ Advanced accuracy

Number of processors: 12 Short run

The following CSV export file can be created by pressing the Ceate Protocol button.

Telemetry log file as short test (by pressing the function key F7 during the run)

Telemetry THINKT16G2A-RA 2024-11-19 17:08

Database system: Access

Version: Access (Microsoft.Jet.OLEDB.4.0)

Local database: yes

Current bandwidth Network card: 866,7 MB

Test;Status;Time;min;max in ms

Add test table record;ready;65,32;62;79

Add test table record blocks;ready;66,85;62;126

Add Test Table Record Blocks (Transaction);ready;72,54;62;94

Create database test table;ready;67;;

Database access Proximity search Substance names
Chlorine;ready;68,05;62;82

Database access test series 1 with substances and
designations;ready;75,02;62;94

Database access to non-existent table;ready;64,4;62;79

Delete test table records;ready;68;;

Open and close database;ready;64,71;62;79

Remove database test table;ready;62;;

Update test table records;ready;65,06;62;79

Update test table records with condition;ready;64,1;61;79

Systeminformation

Systeminformation

Display of relevant system information grouped into different register controls (tabs) to assist IT support. The diagnostic and telemetry data can be output either as a text file or screen copy.

System information winalldatnet 2.0.7996.26250 (22.11.2021)

File Extras Help

General Hardware Graphic Network, Internet connection Printer Culture Database

Databases

Database driver: SQL Server 4.6.1.3 Available ODBC DSN: dBASE Files

Current database

Database system: SQL Server Version: Microsoft SQL Server 2019 (RTM-GDR) (KB4583458) - 15.0.208

.Net driver: ☒ ODBC driver: ☐

Server name: IVDKPC06-SERVER\IVDKSERVER Database name: winalldatessca

Database file: C:\Program Files\Microsoft SQL Server\MSSQL15.IVDKSERVER\MSSQL\DATA\WinAlldatESSCA.mdf

File size: 111 KiB Creation date: 15.10.2021 13:05:03

Network drive: ☐ Removable media: ☐ RAM: ☐ Local: ☒

Log file: C:\Program Files\Microsoft SQL Server\MSSQL15.IVDKSERVER\MSSQL\DATA\WinAlldatESSCA_log.ldf

File size: 8 KiB Creation date: 15.10.2021 13:05:03

Number of tables: 49 Number of views: 3

Tables: tblAna_auspr Views: ViewReportBlockidTestartDef

Database user

Username: rarnold Database login: Integrierte Sicherheit

Energy status

Energy supply: Online Battery charge status: NoSystemBattery Battery life (min): Unknown

Battery status: Remaining running time: Unknown

User permissions

User access permissions dialogue (since R22): the access permissions of the current Windows user to main WinAlldat Net folders are displayed here. You can obtain detailed access information by clicking on the blue info button.

At the request of IVDK/ESSCA IT Support, please create a text file with the Create log button (exemplary rarnold user permissions on an IVDK system) - Please send the text file with the information on your access permissions by e-mail to IVDK/ESSCA IT Support.

User access permissions

Computer name: IVDKPC14-RA - Computer user: rarnold

User account type: User - .Net Framework: 8.0.7

WinAlldat Net ESSCA Programme version: 2.1.9020.19848 from 11.09.2024 (build date)

Write authorisations:

Programme folder: D:\winalldatnet RWX

Global folder: D:\winalldatessca RWX

Data export folder: D:\winalldatessca\DataExport RWX
 Text files folder: D:\winalldatessca\Export RWX
 HIS folder: unused / Not available
 Intranet folder: unused / Not available - Internet Update is active

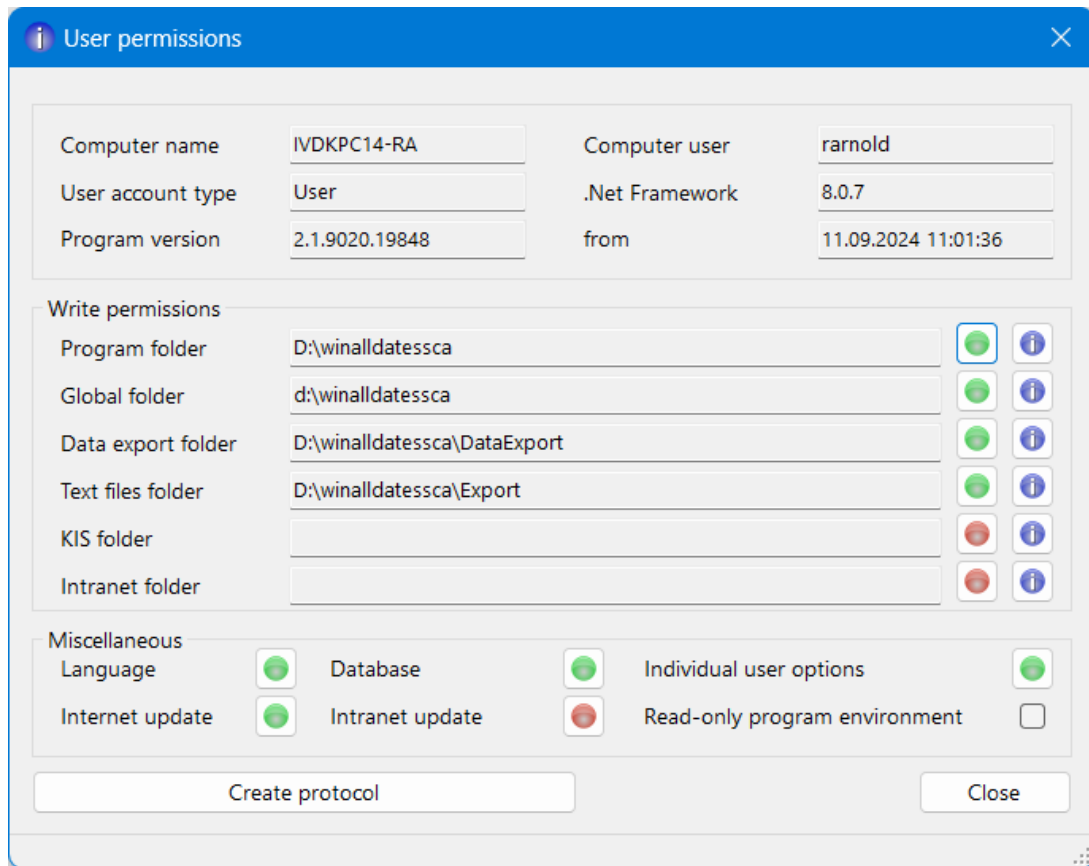

The 'User permissions' dialog box displays configuration details for a user named 'rarnold' on computer 'IVDKPC14-RA'. It includes fields for 'Computer name', 'Computer user', 'User account type', '.Net Framework' version, 'Program version', and a timestamp. Below this, the 'Write permissions' section lists various folders with their respective status icons (green for available, red for not available). The 'Miscellaneous' section contains checkboxes for 'Language', 'Database', 'Individual user options', 'Internet update', 'Intranet update', and 'Read-only program environment'. At the bottom are 'Create protocol' and 'Close' buttons.

Category	Item	Value / Status
Computer name	IVDKPC14-RA	
Computer user	rarnold	
User account type	User	
.Net Framework	8.0.7	
Program version	2.1.9020.19848	
from	11.09.2024 11:01:36	
Write permissions	Program folder	D:\winalldatessca (Available)
	Global folder	d:\winalldatessca (Available)
	Data export folder	D:\winalldatessca\DataExport (Available)
	Text files folder	D:\winalldatessca\Export (Available)
	KIS folder	(Not available)
	Intranet folder	(Not available)
Miscellaneous	Language	<input checked="" type="checkbox"/> Available
	Database	<input checked="" type="checkbox"/> Available
	Individual user options	<input checked="" type="checkbox"/> Available
	Internet update	<input checked="" type="checkbox"/> Available
	Intranet update	<input type="checkbox"/> Not available
	Read-only program environment	<input type="checkbox"/> Not set

Other:
 Change language: Available
 Database changes: Available
 Individual user settings: Available
 Intranet update: Not available
 Intranet update: Available
 Read-only programme environment: Not set

License information

Licences and third-party licences

Christian Meyer Softwareentwicklung
 - controls1.dll
 Project license
<http://www.christian-meyer-software.de>

Richard Hipp
 - sqlite3.dll
 Public Domain
<http://www.sqlite.org>

Robert Simpson (bis Version 1.0.66.0)/sqlite.org
 - System.Data.SQLite.dll
 Public Domain

<http://system.data.sqlite.org>

John Reilly, Mike Krueger

- ICSharpCode.SharpZipLib.dll

GPL with GNU Classpath exception

<http://sharpdevelop.net/OpenSource/SharpZipLib/Default.aspx>

Net Core-Version (Fork)

Matthew Little

MIT Licence

<https://github.com/PingmanTools/SharpZipLib>

Vadim Markovtsev

- SevenZipSharp.dll

GNU Library or Lesser General Public License (LGPLv3)

<http://sevenzipsharp.codeplex.com/> (Codeplex is no longer active as of 15.12.2017)

<https://github.com/phillipp/SevenZipSharp> (Fork from Codeplex.com)

Igor Pavlov

- 7z.dll

LGPL + unRAR restriction

<http://7-zip.org>

PDFsharp

- PdfSharp.dll

empira Software GmbH

MIT Licence

<http://www.pdfsharp.net>

<https://github.com/empira/PDFsharp/>

Net Core-Version (Fork)

Jarred Capellman

<https://www.nuget.org/packages/PDFsharpNetStandard2>

SSH.NET

- Renci.SshNet.dll

Gert Driesen and others

MIT Licence

<https://github.com/sshnet/SSH.NET>

FluentFTP

Robin Rodricks, FluentFTP Contributors

MIT Licence

<https://github.com/robinrodricks/FluentFTP#readme>

Miscellaneous

Miscellaneous

- [FAQs](#)
- [Keyboard Shortcuts](#)

FAQs

Program Updates

Please read the following information before installing the program. The program updates will

not affect previously entered cases or readings. Please execute the program updates immediately upon receipt.

Export of Partially Anonymous Data

The partially anonymous data is often confused with the back-up diskette required to repair the database in an emergency. The data export merely extracts general data regarding patient anamnesis, tests, readings, reactions and relevance to be sent to the ESSCA-DC for analysis. Patients' personal data are not included due to privacy protection reasons.

Database Backup

The backup saves of the data (including personal patient information) in the database on a floppy disk (or other suitable media, i.e. ZIP-disk) and serves as a local "Backup Copy", that can be used to repair the database in the case of an emergency (damage to your computer). The data is password protected, to prevent its misuse.

To ensure data protection, a back-up should only be sent to the technical support in extreme emergencies (e.g. a defective hard-drive) or special situations, (e.g. to facilitate a new installation).

Department Test Series and Tests of Patient's Own Substances

Each department has their own test series (Series Numbers 401 to 899), which may serve to supplement an existing DKG-test series or to test a specific type of allergen. These test series are entered and updated on-site by the your own department. Tests of materials supplied by the patients themselves (Series Numbers 900 to 999), i.e. cosmetics, occupational materials or gloves, must be entered for each individual patient and are only good for this patient. Statistical analysis of these unique tests series are – in contrast to the department test series – very difficult, and therefore nearly impossible to implement.

Defining New Substances

Department test series can be entered in the "Utilities?" menu (menu option: "Test Series Administration") of the main WinAlldat/ESSCA program. New substances can be entered while editing a test series by entering the substance name into the appropriate test series row, whereupon program will search for a matching substance. If no match is found in the existing substance catalog, a new substance can be entered. In order to enter a new substance, scroll to the very top of the selection window or typing the first two characters of the phrase "((New substance))", in other words the two open parentheses. Clicking on this text opens the window for entering a new substance, which will be permanently stored in the central substance database.

Keyboard shortcuts

Keyboard shortcuts

Tip: By double-clicking with the mouse, internal lists can be exported as HTML files (quick export function) for further processing in Word, Excel etc.

The keyboard layout corresponds as far as possible to the Windows standard.

Shortcut	Function
Strg-C, Strg-V	Copies data to the clipboard (Ctrl-C) and pastes it again if necessary (Ctrl-V).
F4	Expands a combo box (= selection list or drop-down list), if available. Within a combo box, after entering characters, the system tries to complete the line automatically (speed typing), e.g. in the selection

	list of test substances or vehicle specifications.
F3 and F9	Test series editor: F3=New substance F9=Test substance search
F3 und F9	Test series editor: PoS* : F3=Test substance search PoS* F9=Test substance search
F9	Relevance dialogue, open modal treeview selection dialogue in dropdown field
F8	Easter Egg
F11	Full screen of main dialogue
F12	Creates screenshot of current WinAlldat Net dialogue in case of errors etc.
Del Taste	Deletes characters on the right in RTF text fields (plain text fields)
Ctrl/Strg-Z	Undo oder rückgängig machen der letzten Tastatureingabe
Tab	The cursor jumps forward from field to field.
Shift-Tab	The cursor jumps backwards from field to field.
Ctrl-Return	Inserts a new line in a multiline text field. (e.g. in the field "Medical history: notes and comments").
OK	Saves or stores the data of a dialogue in the database.
Cancel	Cancels a dialogue without saving
Hints	Column headings in tables work like buttons so that you can change the sort order
Refresh	The "Refresh" button at the top left of the main dialogue is needed to update (i.e. synchronise) the data in network operation and the dynamic document list.
*PeS = Patient's own test material	